

## PathScan® Web Plus

PathScan® Web Plus is a sharing platform developed by Excilone in order to perform telepathology. It allows you to create and save your projects into the cloud.

Your virtual slides can be shown and studied everywhere via a simple access to a PathScan® Web Plus account.

You can have access to PathScan® Web Plus using a computer.

This platform is designed to run on Windows and Apple operating systems.

To have access to PathScan® Web Plus run your web explorer (Mozilla Firefox, Opera, Internet Explorer, Edge, Google Chrome, Safari).

**You may need to install or activate Adobe Flash Player.**

### 1) Access :

To have access to PathScan® Web Plus run your web explorer (Mozilla Firefox, Opera, Internet Explorer, Google Chrome, Safari).

Via the adress bar connect to the server:

**<https://193.248.61.122/webdsightplus/main/index.shtml>**

Enter your Username and Password into the dedicated window.

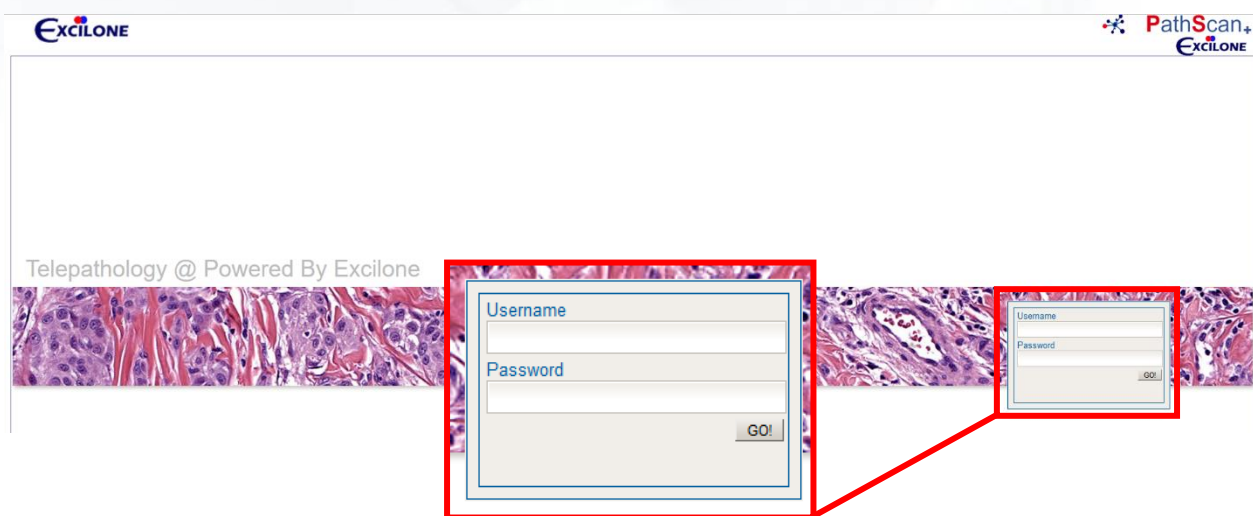

The screenshot shows the web interface for PathScan+ by Excilone. At the top left is the Excilone logo, and at the top right is the PathScan+ logo. Below the logos, the text 'Telepathology @ Powered By Excilone' is displayed. The main content area features a horizontal strip of histological images. Overlaid on this strip are two login forms. The first form, on the left, is highlighted with a red border and contains fields for 'Username' and 'Password', with a 'GO!' button below. A red line connects this form to a second, smaller form on the right, which also has 'Username' and 'Password' fields and a 'GO!' button.

## 2) Projects :

After login you will have access to the projects of your account.

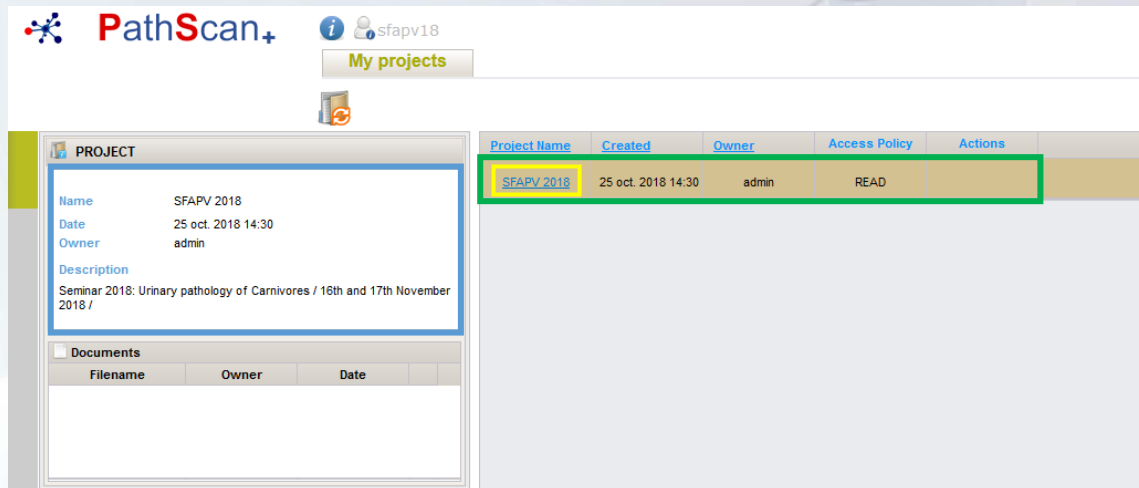

By clicking on a project (shown in green) the project informations (shown in blue) will appear.

To open a project and have access to the associated virtual slides click on the project name (shown in yellow).

To have access to the data base of all the slides associated to your account projects click on the archive button (shown in red).

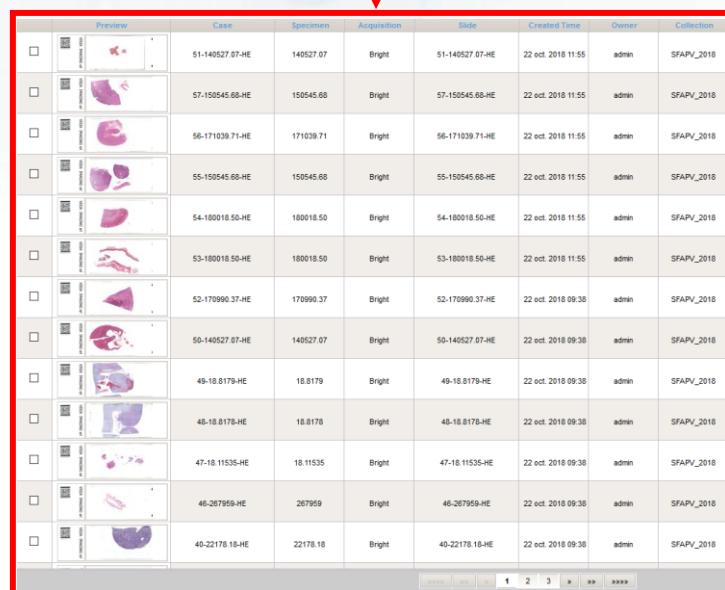

Preview	Class	Specimen	Acquisition	Slide	Created Time	Owner	Collection
<input type="checkbox"/>	51-140527.07-HE	140527.07	Bright	51-140527.07-HE	22 oct. 2018 11:55	admin	SFAPV_2018
<input type="checkbox"/>	57-150545.68-HE	150545.68	Bright	57-150545.68-HE	22 oct. 2018 11:55	admin	SFAPV_2018
<input type="checkbox"/>	56-171039.71-HE	171039.71	Bright	56-171039.71-HE	22 oct. 2018 11:55	admin	SFAPV_2018
<input type="checkbox"/>	55-150545.68-HE	150545.68	Bright	55-150545.68-HE	22 oct. 2018 11:55	admin	SFAPV_2018
<input type="checkbox"/>	54-180018.50-HE	180018.50	Bright	54-180018.50-HE	22 oct. 2018 11:55	admin	SFAPV_2018
<input type="checkbox"/>	53-180018.50-HE	180018.50	Bright	53-180018.50-HE	22 oct. 2018 11:55	admin	SFAPV_2018
<input type="checkbox"/>	52-170990.37-HE	170990.37	Bright	52-170990.37-HE	22 oct. 2018 09:38	admin	SFAPV_2018
<input type="checkbox"/>	50-140527.07-HE	140527.07	Bright	50-140527.07-HE	22 oct. 2018 09:38	admin	SFAPV_2018
<input type="checkbox"/>	49-18.8179-HE	18.8179	Bright	49-18.8179-HE	22 oct. 2018 09:38	admin	SFAPV_2018
<input type="checkbox"/>	48-18.8178-HE	18.8178	Bright	48-18.8178-HE	22 oct. 2018 09:38	admin	SFAPV_2018
<input type="checkbox"/>	47-18.11535-HE	18.11535	Bright	47-18.11535-HE	22 oct. 2018 09:38	admin	SFAPV_2018
<input type="checkbox"/>	46-287959-HE	287959	Bright	46-287959-HE	22 oct. 2018 09:38	admin	SFAPV_2018
<input type="checkbox"/>	40-22178.18-HE	22178.18	Bright	40-22178.18-HE	22 oct. 2018 09:38	admin	SFAPV_2018

## 3) Cases :



After clicking on your project you will have access to your slides stored by cases (shown in green).

To open a case click on the file button. 

You can have one or several slide for each case.

If your case have linked documents they will appear right next to the slides overview (shown in yellow).  
By clicking on the document you will be able to open it or download it.

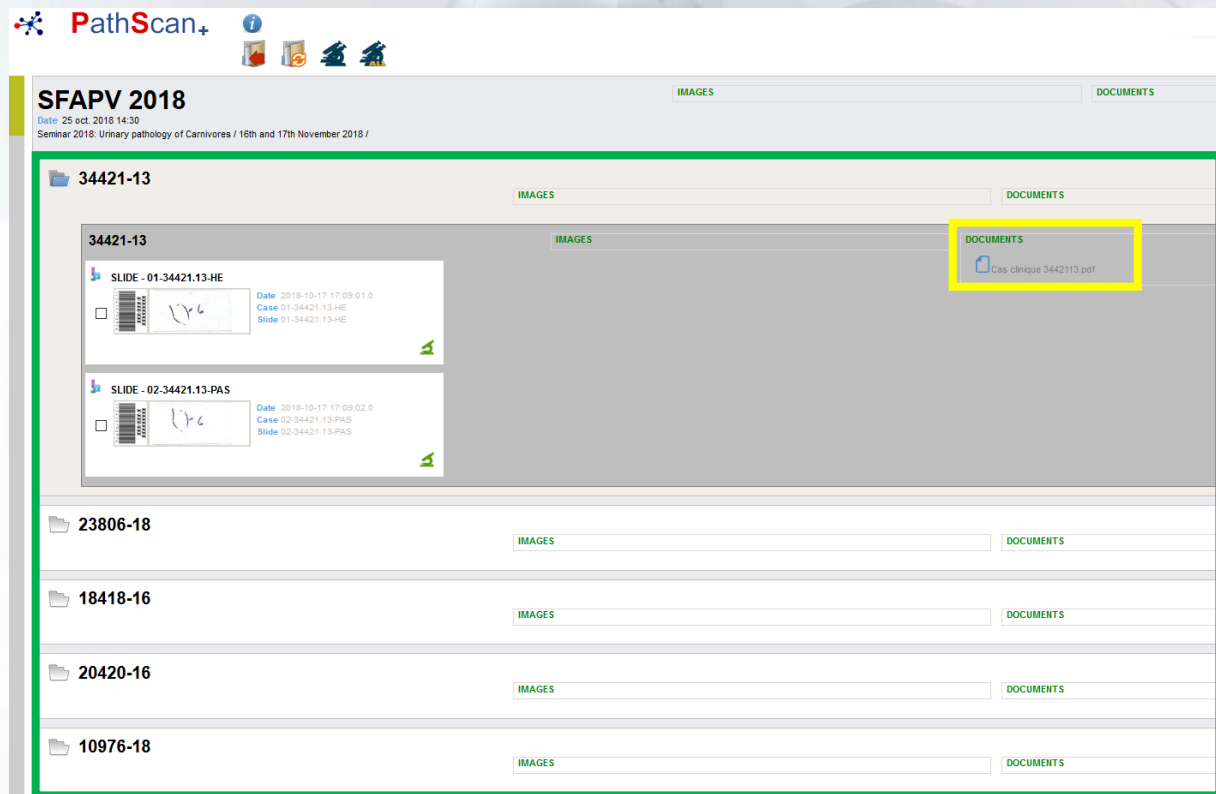

You can select several slides from several cases and open them by clicking on the button : 

You can open all the slides of your project by clicking on the button : 

You can open a particular slide by clicking on the button : 

## 4) Viewer :

Your slides are opened via the viewer in a new tab.

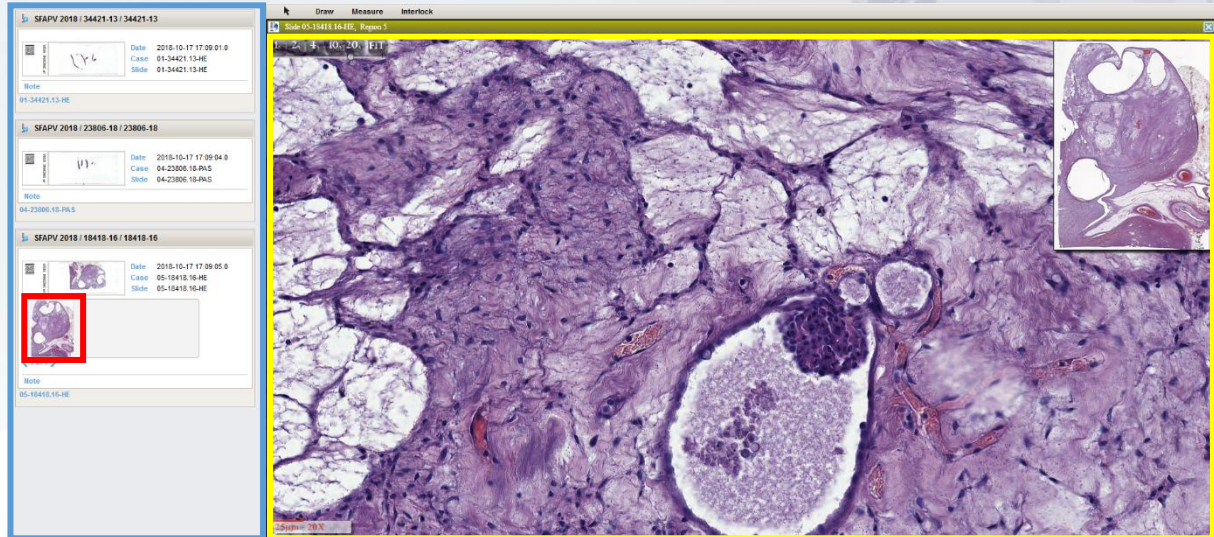

On the left panel you have your selected slides (shown in blue).  
By clicking on a slide overview you have access to the scanned areas (shown in red).  
By clicking on an area you open it into the viewer panel (shown in yellow).

In the viewer you can use different tools :

**Draw**    **Measure**    **Interlock**

- Draw : to draw figures as line, rectangle, ellipse
- Measure : to make area or distance measurement
- Interlock : to synchronize viewers